

Patient report

Bio-Rad DATE: 10/14/2019
D-10 TIME: 05:57 PM
S/N: #DJ4I016123 Software version: 4.30-2
Sample ID: 10518036
Injection date 10/14/2019 05:48 PM
Injection #: 35 Method: HbA1c
Rack #: --- Rack position: 6

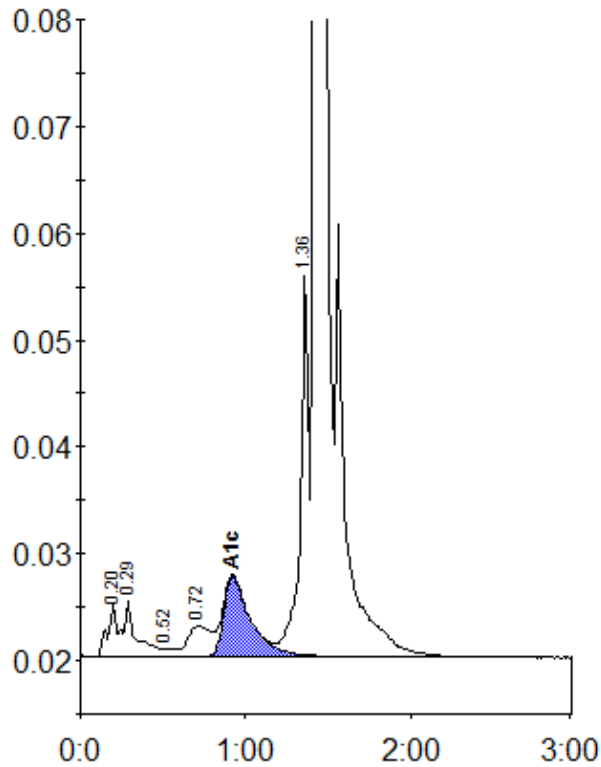

Peak table - ID: 10518036

Peak	R.time	Height	Area	Area %
A1a	0.20	5012	22570	0.9
A1b	0.29	5257	24295	1.0
F	0.52	775	4255	0.2
LA1c/CHb-1	0.72	2877	27781	1.1
A1c	0.92	7498	85368	4.9
P3	1.36	35693	126502	5.2
A0	1.42	690221	2127601	88.0
Total Area:		2418372		

Concentration:	%
A1c	4.9